

11580 Filed This 21 day of Oct 1971  
 And Recorded in Vol. 44 Page 95 at 3:16 P.M.  
 R.M.C. Farnsworth  
 Register M. ... Greenville County, S. C.

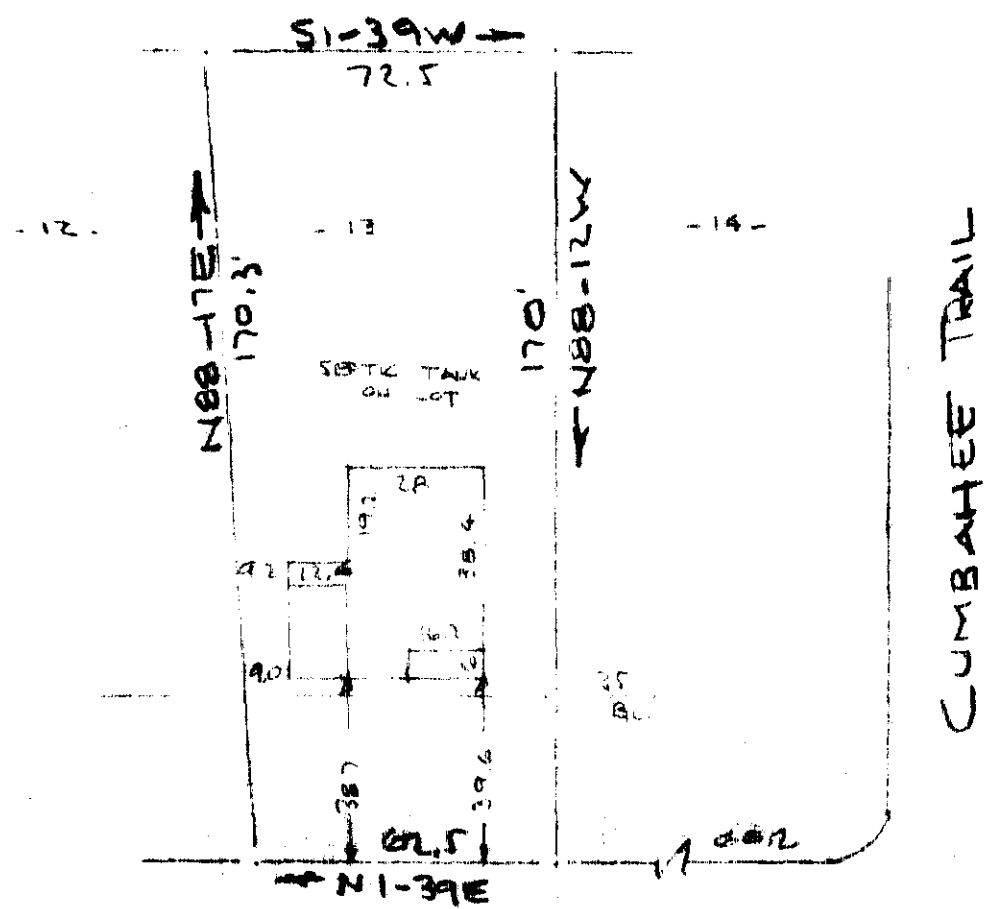
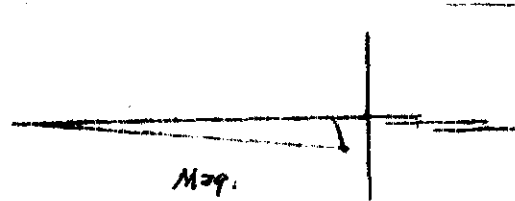

FILED  
 GREENVILLE CO. S. C.  
 Oct 21 3 16 PM '71  
 OLLIE FARNSWORTH  
 R.M.C.

RECORDING FEE  
 PAID \$ 50/-

STAUTON BRIDGE RD  
 WATER N. OF ROAD  
 PROPERTY OF  
 RAYMOND L. SALTER & JERRY A. SALTER  
 NEAR GREENVILLE, S. C.  
 SCALE 1" = 40' 6 OCT 1971

This is to certify that on the 6th day of October 1971, I surveyed the property shown on this plat, being known as lot 13 on plat of BEL AIRE ESTATES and recorded in the RMC Office Greenville, County, S. C., in Plat Book "KK" at Page 19 and also being known as PROPERTY OF RAYMOND L. SALTER & JERRY A. SALTER and recorded in Plat Book at Page ; and that the property lines, walls and buildings are as shown hereon, and that the walls and buildings located on said lot do not encroach or project on adjacent street or property, and that no adjacent walls or buildings encroach or project on said premises, and no power lines cross this property except as shown hereon.

4L-95  
 OCT 21 1971  
 11580  
 CAROLINA SURVEYING COMPANY  
 Greenville, S. C.  
 R. B. Bruce, RLS #1952